

# Aware Report

## Site Summary

Site Name	Site-1
Project Name	Project-1
Report Date	1/24/2024
Site Area	175.24 acres
Impact Area	175.24 acres
County, State	Hendry, Florida



## Site Overview Map

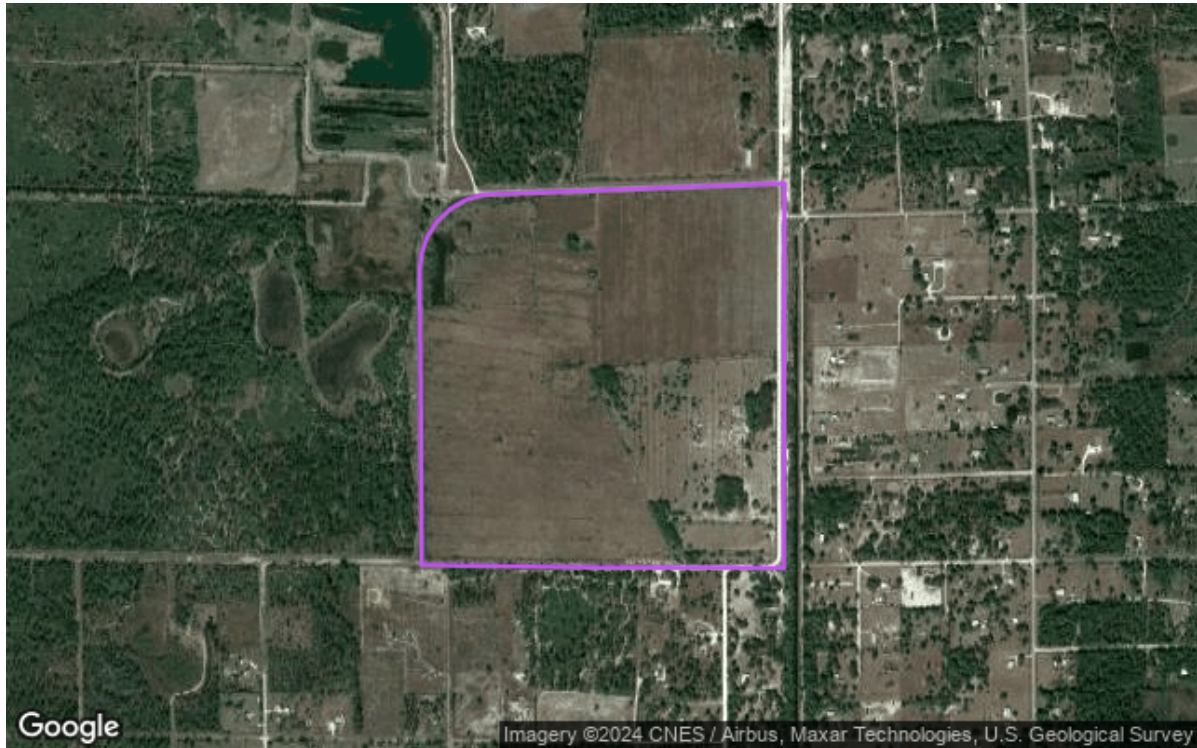

*The extent of the parcel may exceed current rendering limits. Not all features may appear on the map(s).*

**DISCLAIMER:** The information contained in this report is a compilation of data from a variety of publicly available sources that were not created by Pivvot. Pivvot makes no claims, promises, or guarantees about the accuracy, completeness, or adequacy of the contents of this report and expressly disclaims liability for errors and omissions in the contents of this report.

## Report Contents

Layer Name / Feature Type	Occurs in Boundaries	Subtypes
Depth to Bedrock	✓ Occurrence of Depth to Bedrock within subject property	3 to 4 feet, 4 to 5 feet, 1 to 2 feet
Electric Substations	✗ No	N/A
Environmental Justice	✓ Occurrence of Environmental Justice within subject property	N/A
Existing Pipelines	✗ No	N/A
Flood Plain 100yr	✗ No	N/A
gSSURGO Depth To Water	✓ Occurrence of gSSURGO Depth To Water within subject property	0-1 feet
gSSURGO Hydric Soils	✓ Occurrence of gSSURGO Hydric Soils within subject property	15, 95, 97
Infrastructure and Structures	✗ No	N/A
Karst Topography	✓ Occurrence of Karst Topography within subject property	N/A
Land Cover	✓ Categorization of land cover acquired from the National Land Cover dataset	176, 122, 121, 212, 190, 131, 195, 123, 61, 45, 37
NHD Flowline	✗ No	N/A
NHD Waterbody	✓ Occurrence of NHD Waterbody within subject property	Reservoir
NWI Wetland	✓ Occurrence of NWI Wetland within subject property	Freshwater pond, Riverine
Percent Slope	✓ Occurrence of slope across the subject property; derived from USGS 10m DEM	5
Powerlines	✓ Powerlines within 2.000 miles	High Voltage
Soil Behavior Class 2-6ft	✓ Occurrence of Soil Behavior Class 2-6ft within subject property	C-5 Medium Dense Sand, C-6 Loose Sand, G-13 Wild Card
Species Critical Habitat-Line	✗ No	N/A
Species Critical Habitat-Poly	✗ No	N/A
Species Habitat-Line	✗ No	N/A
Species Habitat-Poly	✓ Occurrence of Species Habitat-Poly within subject property	N/A
Transportation	✓ Transportation within 1.000 miles	N/A

## Depth to Bedrock

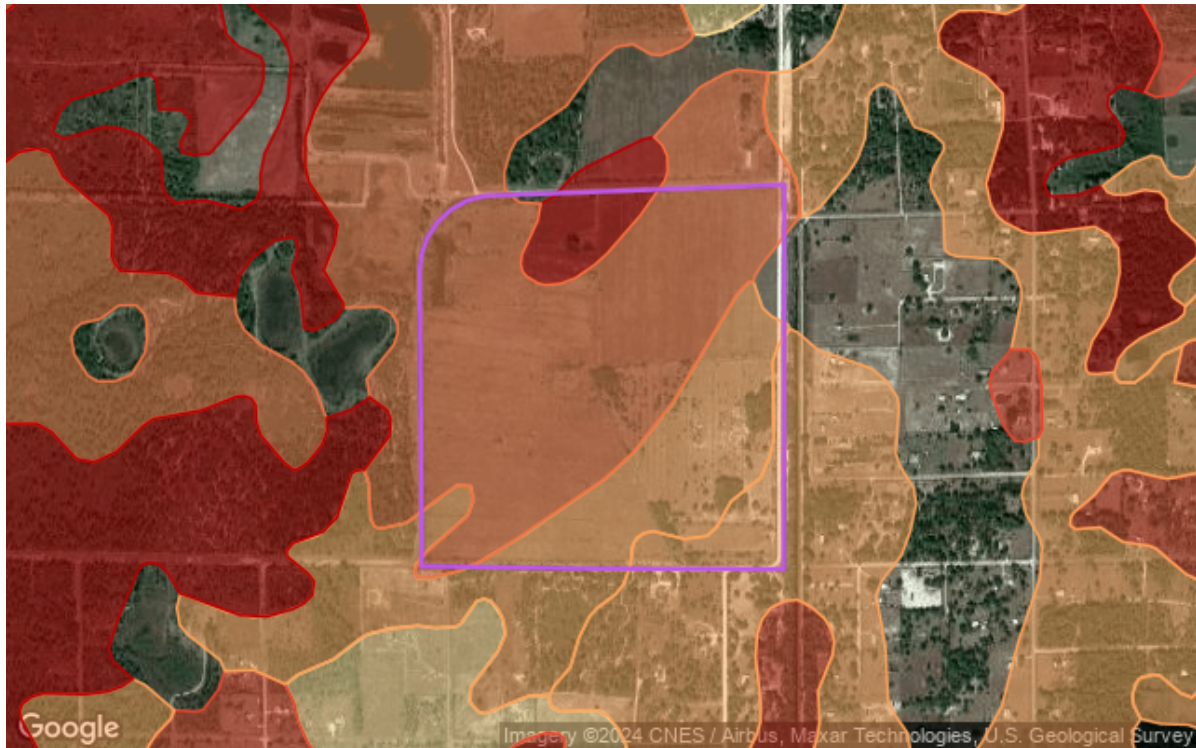

Map may not show Depth to Bedrock based on proximity to subject parcel.

Symbol	Minimum Bedrock Depth (ft)	Area (Total)	% Coverage
■	3.77	107.00 acres	61.06%
■	4.99	42.87 acres	24.46%
■	4.17	12.53 acres	7.15%
■	1.35	10.25 acres	5.85%



Environmental Justice

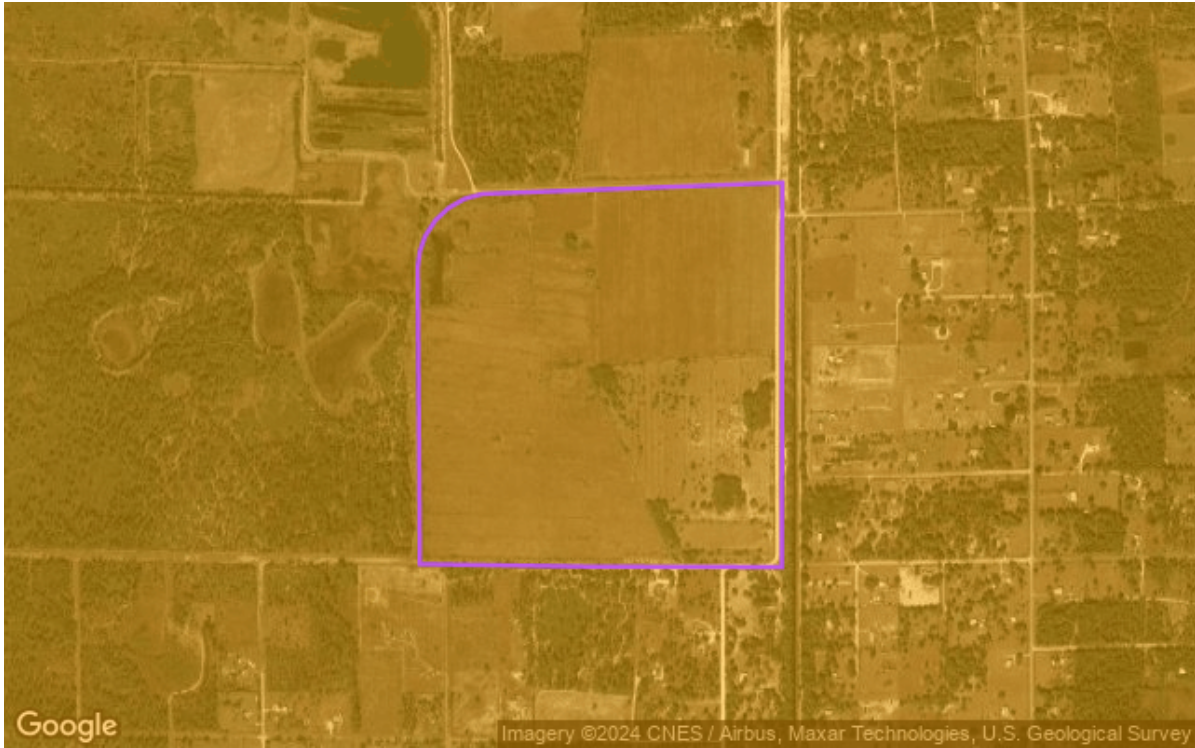

Map may not show Environmental Justice based on proximity to subject parcel.

Symbol	25 and over Population	Poverty Status Population	State Percentile for % Unemployment Rate	Total Population
■	471	561	89	561

## gSSURGO Depth To Water

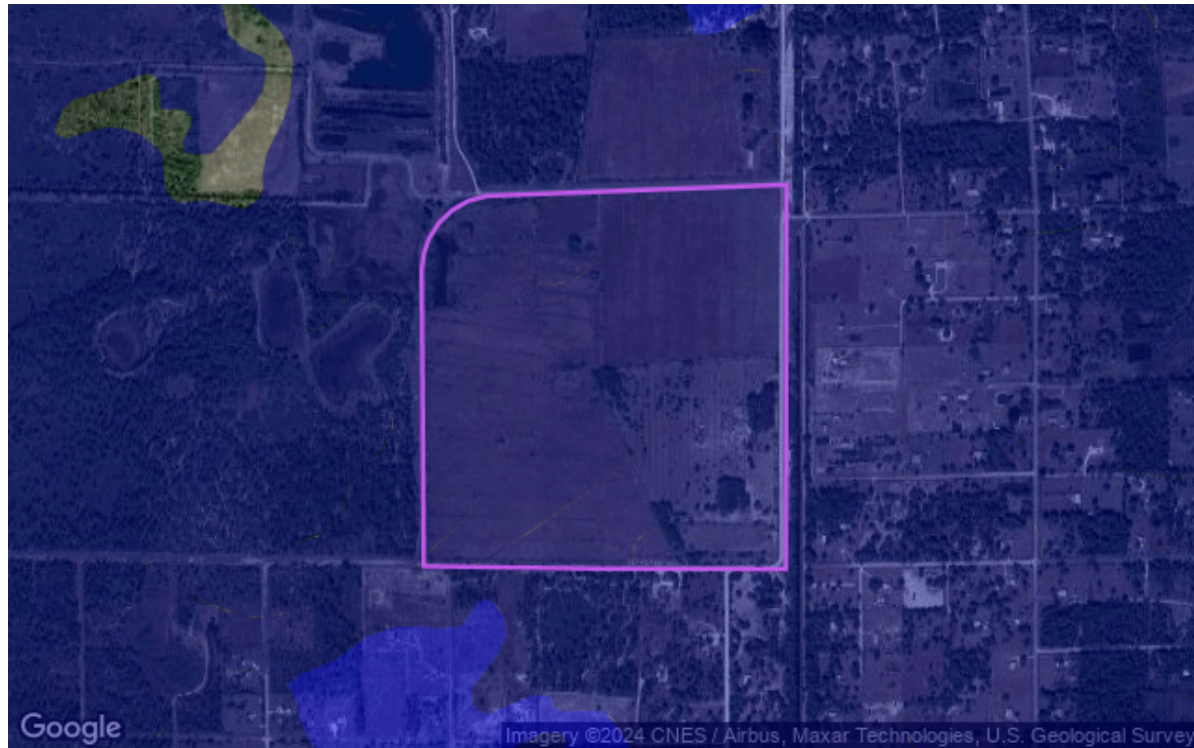

Map may not show gSSURGO Depth To Water based on proximity to subject parcel.

Symbol	Depth to Water Table Ann. Min. (in)	Mapunit Name	Area (Total)	% Coverage
■	11.81	Wabasso sand, limestone substratum, 0 to 2 percent slopes	107.00 acres	61.06%
■	5.91	Holopaw sand, limestone substratum	42.87 acres	24.46%
■	3.15	Pineda sand, limestone substratum	12.53 acres	7.15%
■	5.91	Brynwood sand, wet, 0 to 2 percent slopes	10.25 acres	5.85%
■	5.91	Malabar sand, 0 to 2 percent slopes	2.14 acres	1.22%
■	5.91	Holopaw sand, 0 to 2 percent slopes	0.46 acres	0.26%

## gSSURGO Hydric Soils

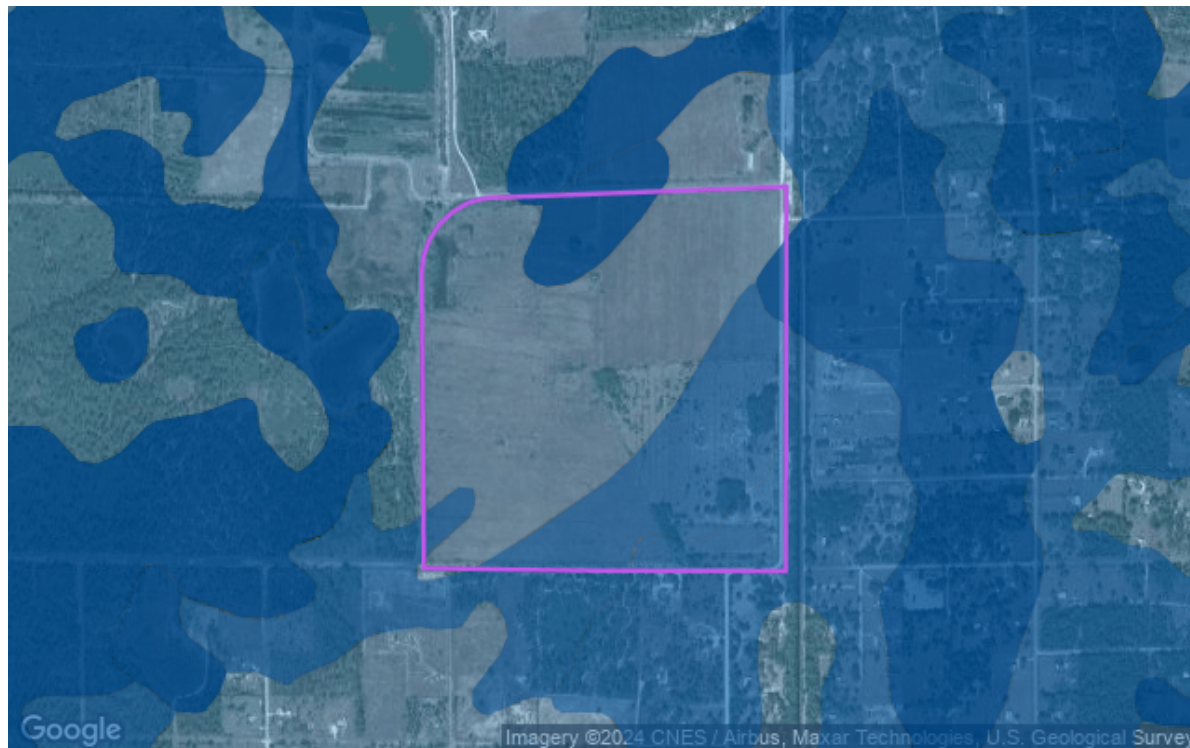

Map may not show gSSURGO Hydric Soils based on proximity to subject parcel.

Symbol	Component Name	Component Percent of Map Unit	Area (Total)	% Coverage
■	Wabasso   Cypress Lake   Gentry   Brynwood   Gator	85   6   3   3   3	107.00 acres	61.06%
■	Holopaw   Delray   Boca   Basinger   Pineda   Malabar   Riviera   Oldsmar	83   3   3   3   2   2   2   2	42.87 acres	24.46%
■	Pineda   Riviera   Boca   Pineda   Malabar	80   5   5   5   5	12.53 acres	7.15%
■	Brynwood   Cypress Lake   Jupiter   Wabasso   Riviera	85   5   5   3   2	10.25 acres	5.85%
■	Malabar   Holopaw   Basinger   Oldsmar   Cypress Lake	85   5   4   3   3	2.14 acres	1.22%
■	Holopaw   Basinger   Riviera   Oldsmar   Cypress Lake   Gentry	84   6   4   3   2   1	0.46 acres	0.26%



Karst Topography



Map may not show Karst Topography based on proximity to subject parcel.

Symbol	Karst Rock Type	Karst Feature Potential	Karst Geohazard Risk	Area (Total)	% Coverage
	Consolidated	High	High	175.24 acres	100.00%

## Land Cover

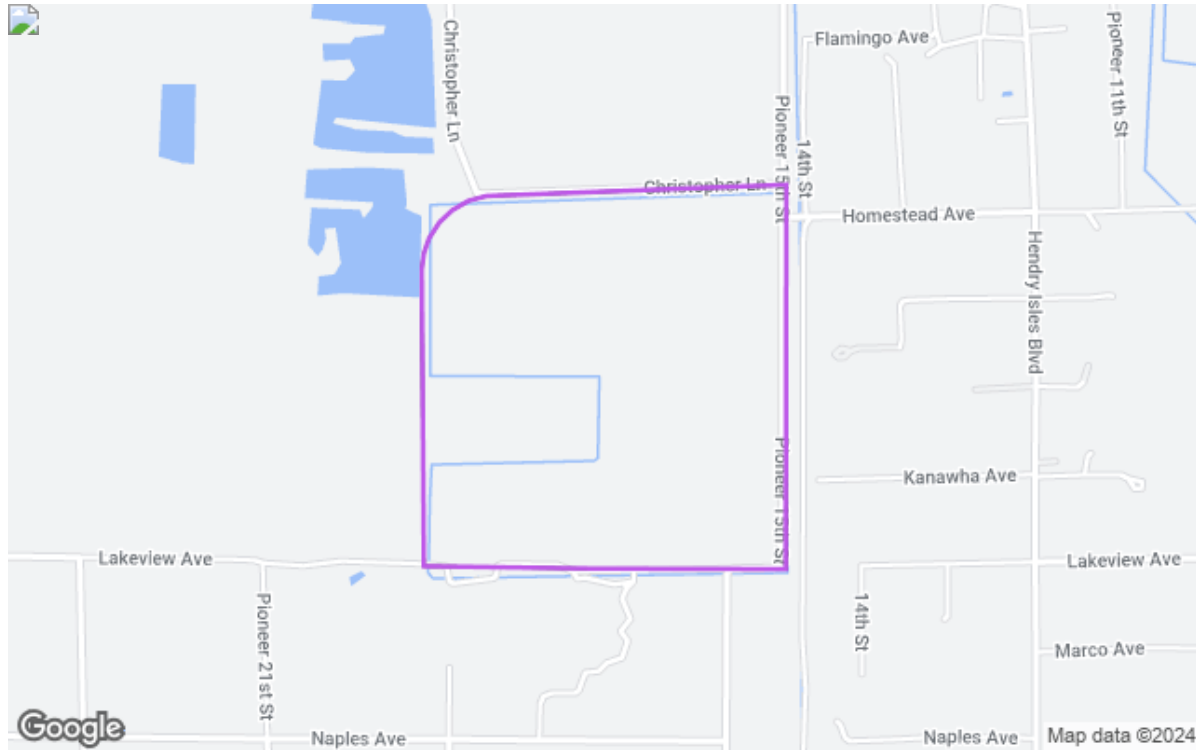

Map may not show Land Cover based on proximity to subject parcel.

Symbol	Description	Area (Total)	% Coverage
	Grassland/Pasture	151.32 acres	86.35%
	Developed/Low Intensity	4.22 acres	2.41%
	Developed/Open Space	3.30 acres	1.89%
	Oranges	3.06 acres	1.74%
	Woody Wetlands	2.84 acres	1.62%
N/A	Background	2.69 acres	1.53%
	Barren	2.44 acres	1.39%
	Herbaceous Wetlands	1.78 acres	1.02%
	Developed/Med Intensity	1.17 acres	0.67%
	Fallow/Idle Cropland	0.51 acres	0.29%
	Sugarcane	0.51 acres	0.29%
	Other Hay/Non Alfalfa	0.25 acres	0.15%



NHD Waterbody

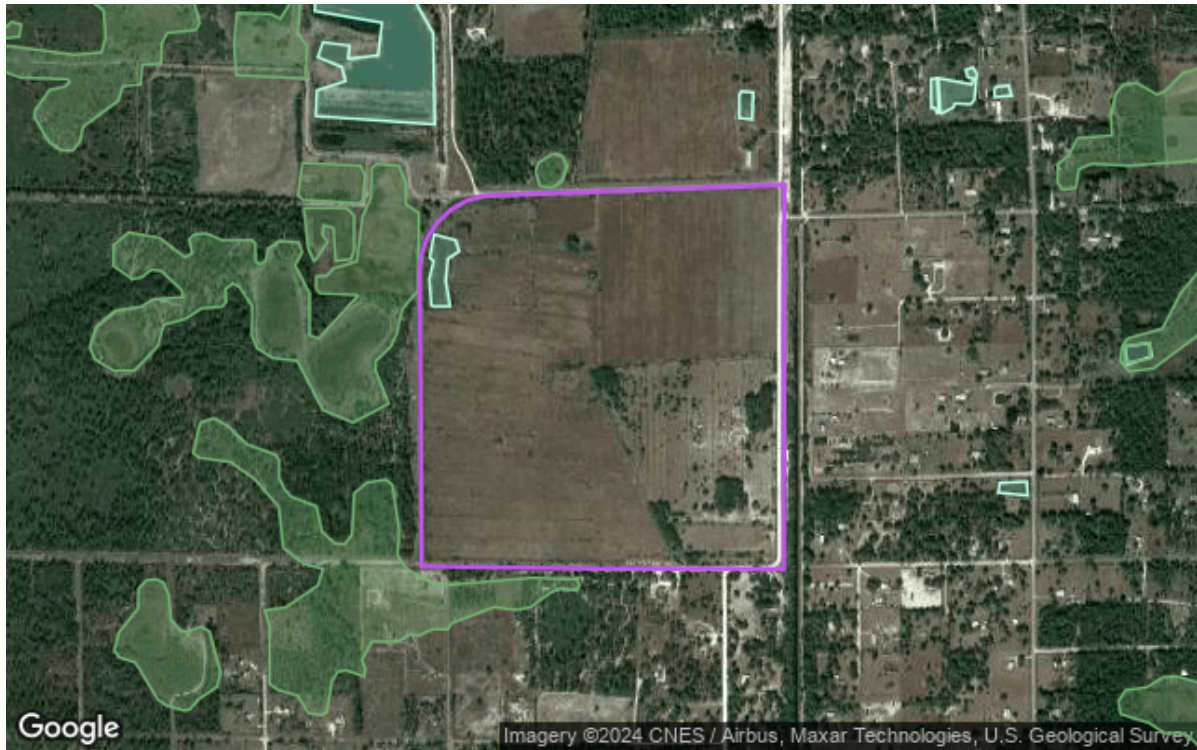



Map may not show NHD Waterbody based on proximity to subject parcel.

Symbol	Feature Type	Feature Name	Area (Total)	% Coverage
	NHD Waterbody	RESERVOIR	1.78 acres	1.01%

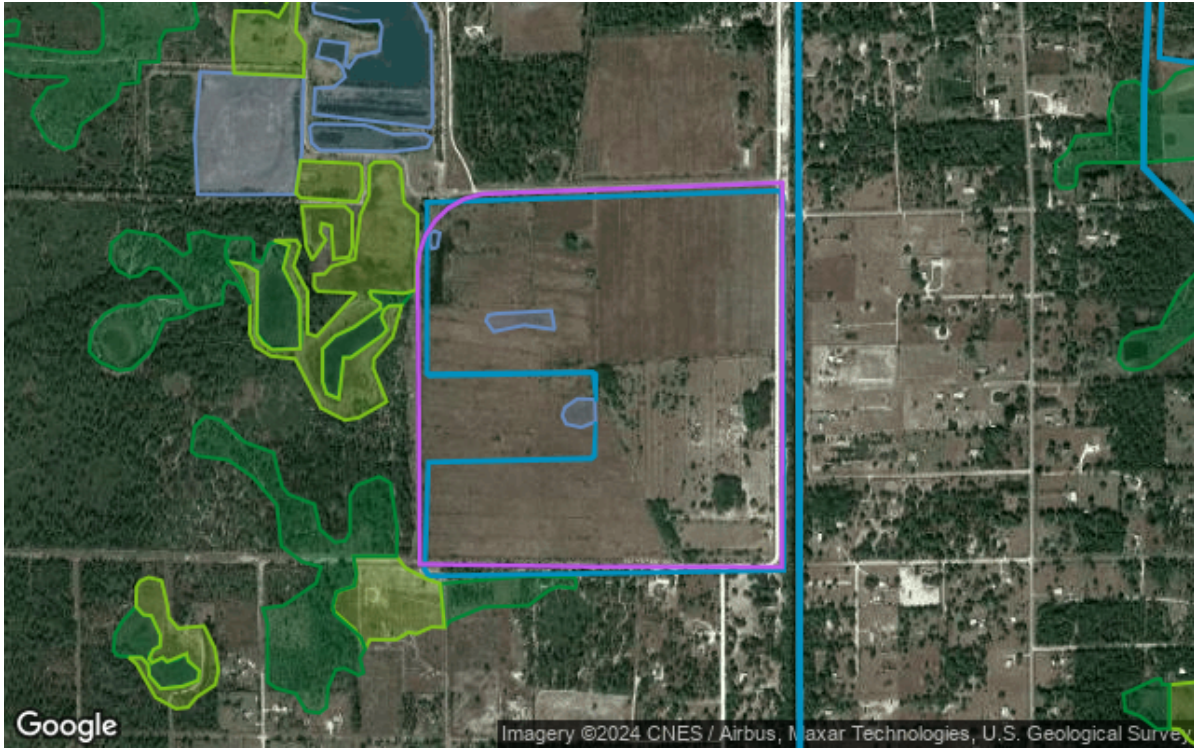
NWI Wetland



Map may not show NWI Wetland based on proximity to subject parcel.

Symbol	Nwi Description	Nwi Type	Area (Total)	% Coverage
	Freshwater Pond	PUBHx	2.59 acres	1.48%
	Riverine	R5UBFx	2.31 acres	1.32%

Percent Slope

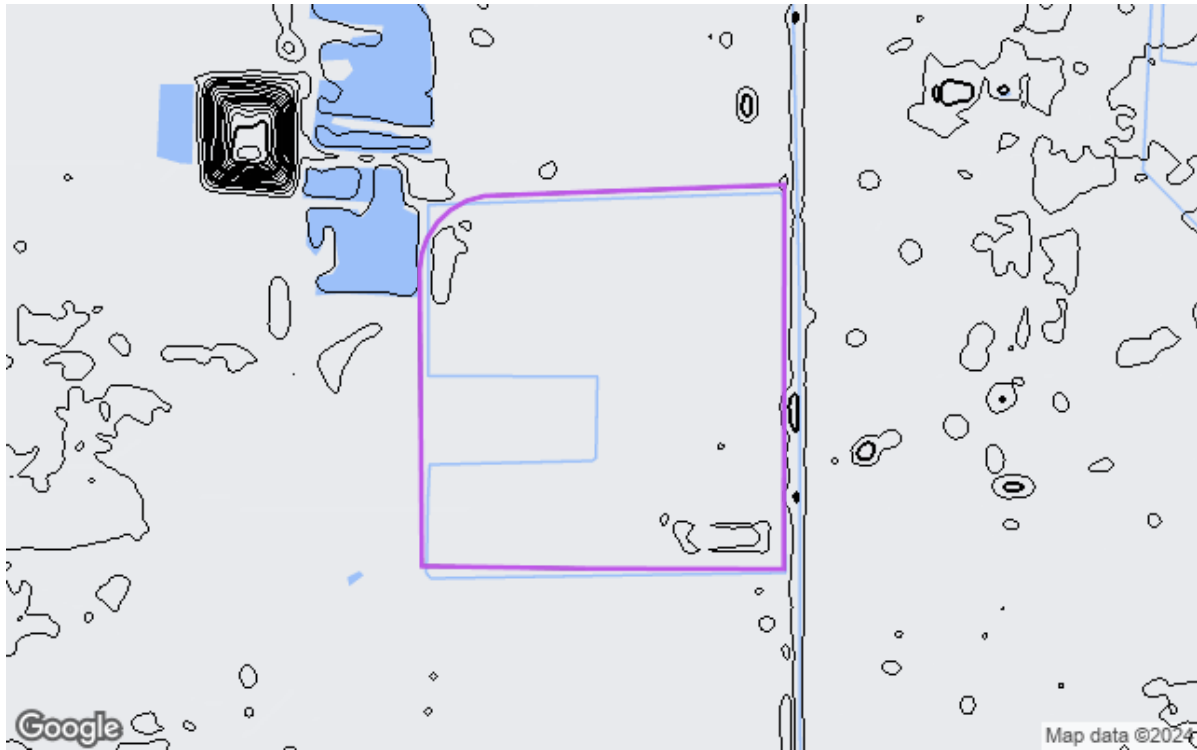

Map may not show Percent Slope based on proximity to subject parcel.

Site Min Elevation: 20.02 ft  
Site Max Elevation: 21.68 ft

Description	Area (Total)	% Coverage
0-5%	174.65 acres	99.66%



Powerlines

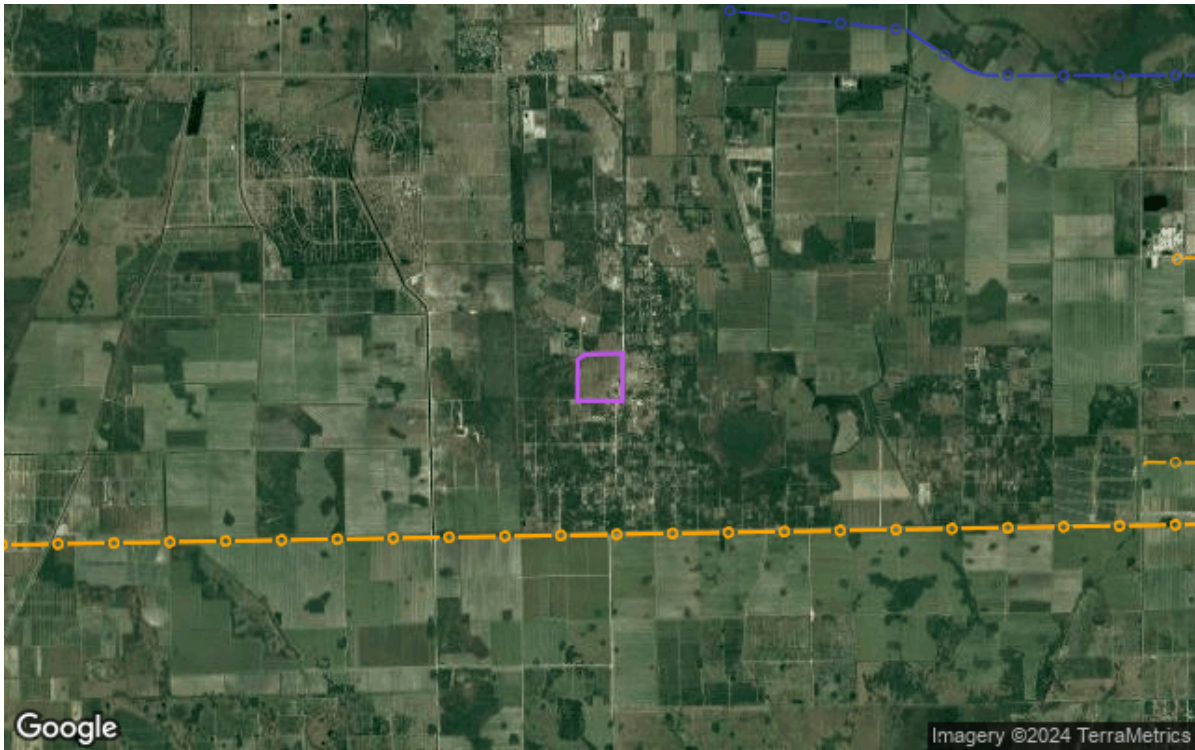

Map may not show Powerlines based on proximity to subject parcel.

Symbol	Feature Type	kV	Owner	Length (Total)
⚡	Powerline	138	NextEra Energy, Inc.	0.00 miles
⚡	Powerline	230	NextEra Energy, Inc.	0.00 miles

Soil Behavior Class 2-6ft

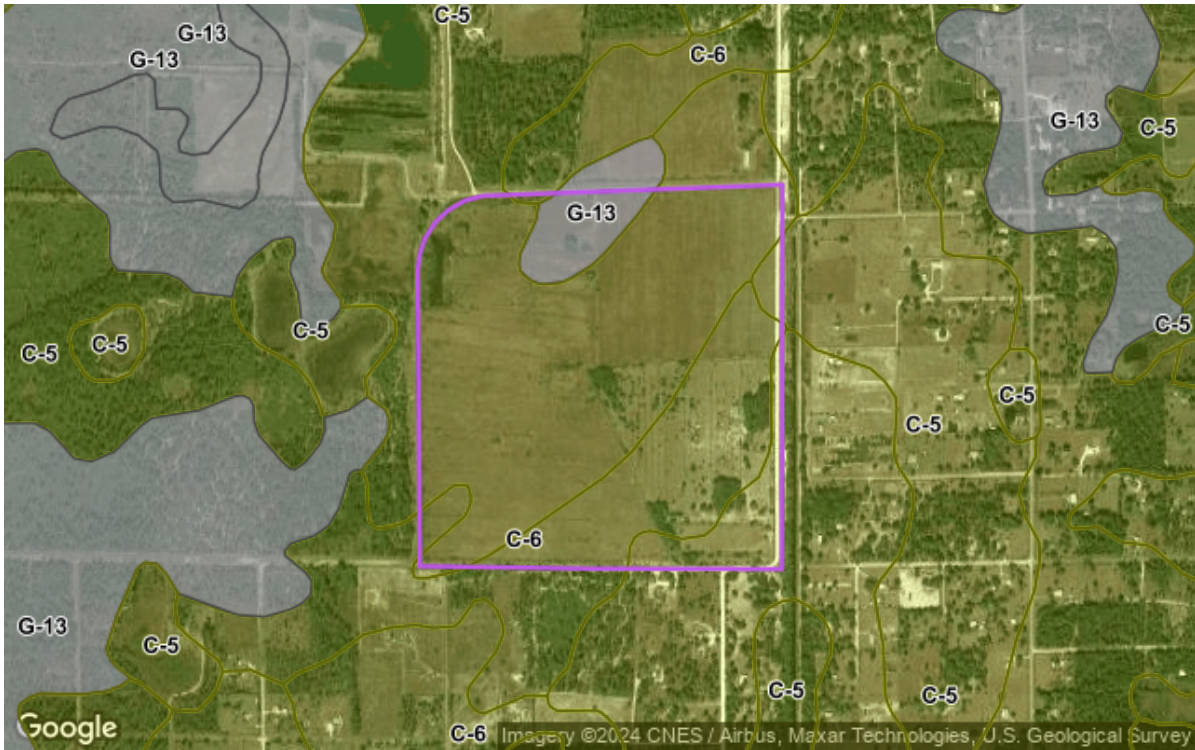



Map may not show Soil Behavior Class 2-6ft based on proximity to subject parcel.

Symbol	Soil Behavior Class 2 to 6' Code	Soil Behavior Class Description 2 to 6'	Area (Total)	% Coverage
■	C-5	Medium Dense Sand	121.66 acres	69.42%
■	C-6	Loose Sand	43.37 acres	24.75%
■	G-13	Wild Card	10.21 acres	5.83%

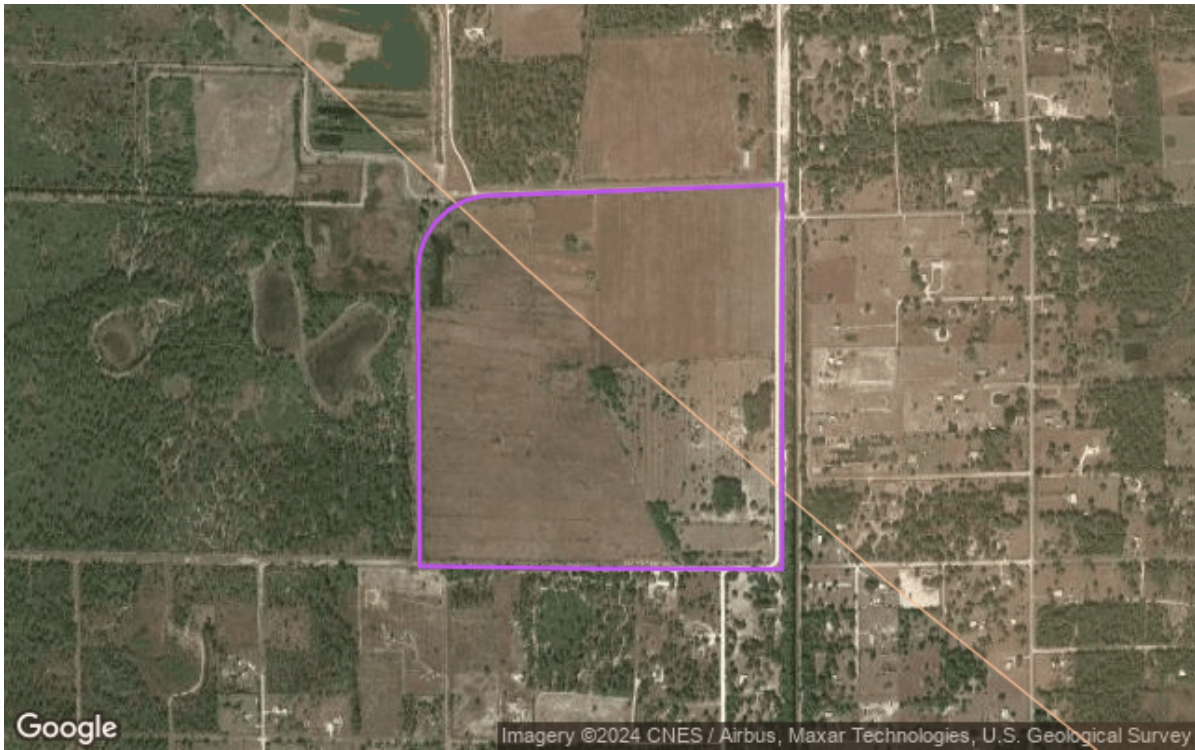
Species Habitat-Poly



Map may not show Species Habitat-Poly based on proximity to subject parcel.

Symbol	Feature Type	Pivvot Subtype	Area (Total)	% Coverage
	Florida Panther	Florida Panther	175.24 acres	100.00%
	Woodstork Foraging Area	Woodstork Area	66.27 acres	37.82%



## Transportation

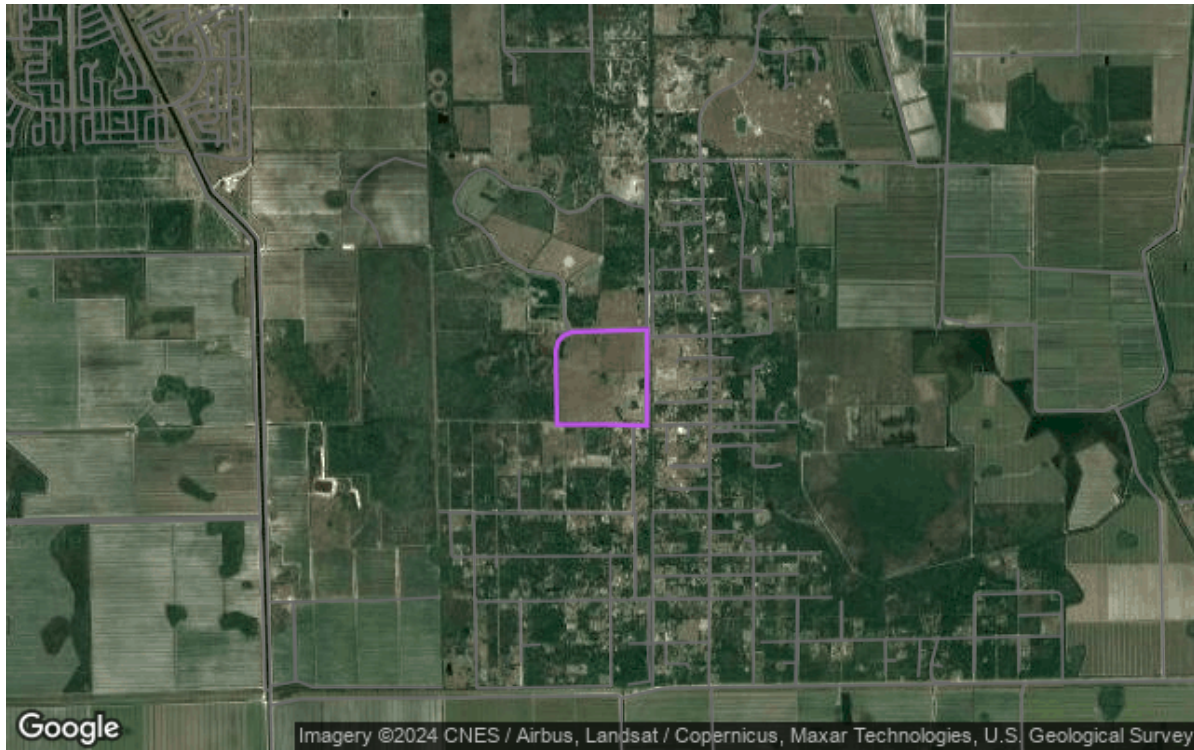

Map may not show Transportation based on proximity to subject parcel.

Symbol	Pivvot Subtype	Name	Length (Total)
/	Rural Road or City Street	Rock Rd	0.61 miles
/	Rural Road or City Street	16th Canal Rd	0.61 miles
/	Rural Road or City Street	15th St	0.47 miles
/	Rural Road or City Street		0.00 miles
/	Rural Road or City Street	14th St	0.00 miles
/	Rural Road or City Street	16th St	0.00 miles
/	Rural Road or City Street	21st St	0.00 miles
/	Rural Road or City Street	9th St	0.00 miles
/	Rural Road or City Street	Arcadia Ave	0.00 miles
/	Rural Road or City Street	Arcadia Rd	0.00 miles
/	Rural Road or City Street	Barton Ave	0.00 miles
/	Rural Road or City Street	Bartow	0.00 miles
/	Rural Road or City Street	Bartow Ave	0.00 miles
/	Rural Road or City Street	Christopher Ln	0.00 miles
/	Rural Road or City Street	Crystal Ave	0.00 miles
/	Rural Road or City Street	Everglades Ave	0.00 miles
/	Rural Road or City Street	Flamingo Ave	0.00 miles
/	Rural Road or City Street	Hendry Isles Blvd	0.00 miles
/	Rural Road or City Street	Henry Isles Blvd	0.00 miles

Symbol	Pivvot Subtype	Name	Length (Total)
／	Rural Road or City Street	Homestead Ave	0.00 miles
／	Rural Road or City Street	Homestead Rd	0.00 miles
／	Rural Road or City Street	Inverness Ave	0.00 miles
／	Rural Road or City Street	Inverness E	0.00 miles
／	Rural Road or City Street	Jupiter Ave	0.00 miles
／	Rural Road or City Street	Kanawha Ave	0.00 miles
／	Rural Road or City Street	Lakeveiw Ave	0.00 miles
／	Rural Road or City Street	Lakeview Ave	0.00 miles
／	Rural Road or City Street	Lakewiew Ave	0.00 miles
／	Rural Road or City Street	Marco	0.00 miles
／	Rural Road or City Street	Marco Ave	0.00 miles
／	Rural Road or City Street	Naples Ave	0.00 miles
／	Rural Road or City Street	Naples St	0.00 miles
／	Rural Road or City Street	Otter Ave	0.00 miles
／	Rural Road or City Street	Panama Ave	0.00 miles
／	Rural Road or City Street	Pioneer 10th St	0.00 miles
／	Rural Road or City Street	Pioneer 12th St	0.00 miles
／	Rural Road or City Street	Pioneer 13th St	0.00 miles
／	Rural Road or City Street	Pioneer 14th St	0.00 miles
／	Rural Road or City Street	Pioneer 16th St	0.00 miles
／	Rural Road or City Street	Pioneer 17th St	0.00 miles
／	Rural Road or City Street	Pioneer 22nd St	0.00 miles
／	Rural Road or City Street	Pioneer 23rd St	0.00 miles
／	Rural Road or City Street	Pioneer 24th St	0.00 miles
／	Rural Road or City Street	Pioneer 9th St	0.00 miles
／	Rural Road or City Street	Quincy	0.00 miles
／	Census Feature		0.00 miles
／	Rural Road or City Street	Sweetwater Ave	0.00 miles
／	Rural Road or City Street	Tampa	0.00 miles
／	Rural Road or City Street	Tampa Ave	0.00 miles
／	Rural Road or City Street	Wendi Ln	0.00 miles
／	Rural Road or City Street	Riviera Ave	0.00 miles
／	Rural Road or City Street	10th St	0.00 miles
／	Rural Road or City Street	11th St	0.00 miles
／	Rural Road or City Street	13th St	0.00 miles